



FORTELINE

Lotte Castle Busan, Housing Gallery

Neighboring Community

AJA Pavillion, Blding, Sake Warehouse, The Pinch

Designers

Woori | Korean Medical Clinic, KHVATEC Showroom

Home&Houses

Unjung-dong Courtyard House, Lantern House

T House, Patch House

T House

IDIN Architects

디자인 IDIN 건축가 위치 태국 차오 삼란 비치 면적 260m² 사진 스페이스시프트 스튜디오

Design IDIN Architects Location District Chao Samran Beach, Thailand Area 260m² Photo Spaceshift Studio





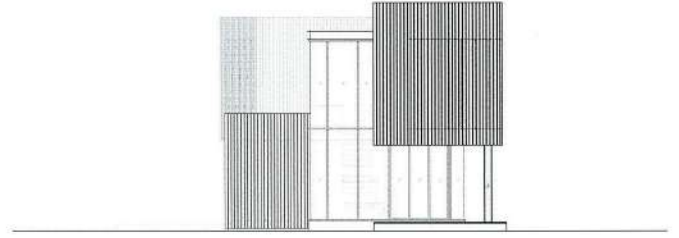
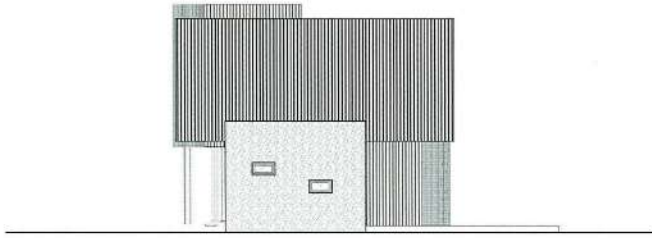
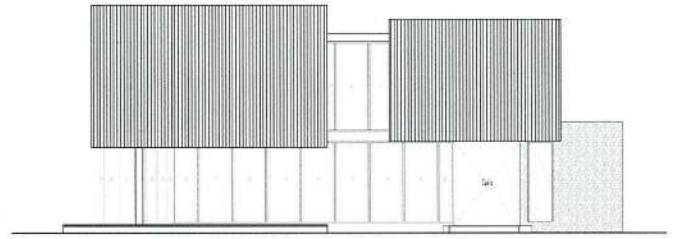
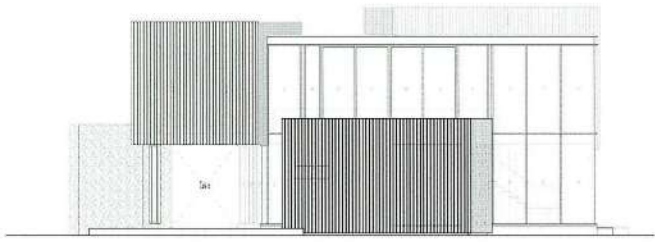

Elevation



T 하우스

T 하우스는 차오 삼란 해변에 의해 가려진 휴가를 보내는 하우스이다. 이 주택의 주된 기능은 파티와 식사 그리고 휴식이다. 건축가들은 공유 공간을 생각하면서 설계를 했다. 곳곳에 사람들이 자신만의 활동을 하면서도 각자 서로 볼 수 있고 얘기를 할 수 있어 마치 같은 공간에 있는 것 같다.

설계의 시작은 세 개의 안방의 폐쇄적 공간 배치로 시작하며, 중앙에 공동의 공간을 두어 이곳에서 바다를 볼 수 있고, 북쪽을 향해 있어 열을 받지 않는 방향이다. 세 개의 침실의 벽은 완전히 개방되도록 설계되어 주택의 전체 면적이 하나의 공간이 되어 이곳에서 활동은 주택의 전체를 통해 흐르도록 되어 있다. 침실에 적용된 재료는 우드로 내부에서 외부로 계속 연결되어 있다. 외부에서 보면, 침실은 세 개의 나무상자처럼 아주 눈에 띄며 유리에 의해 구분되어 있는데 이것은 공기의 흐름을 제어하기 위한 것이다. M

T House is the vacation house closed by Chao Samran beach. The house is to serve for the big family vacations. The owner has total four siblings and each has own family with two kids, they are altogether more than ten lives if they spend the time here together on their leisure. The main function of this house is for a party, dining and resting. The architects designed under the thinking of sharing space. While everyone is doing their own activity in any corner, each can be seen and talk to each other as if they are at the same space.

The design begins with layout enclosed space of three master bedrooms, and happens to be the common area at the center which open view to the sea and to non-heat direction at the North. The bedrooms also act as shading that block sunlight from South and West to the main common area. One bedroom on ground floor serve the continuity of living space and also convenient for the elders not to hiking to upstairs. The wall of the three bedrooms are designed enable for fully opened in which the entire area of the house become a single space where the activity flows throughout the house both upper and lower. The materials applied for the bedrooms are wood which lying continuously from inside to outside. On the exterior view, the bedrooms are apparently standing out as three wooden boxes, and they are divided only by the glass which is to control the air flow.

The interior considered on the owner's functions and lifestyles. The dining table is adaptable for multiple uses. The bed rooms serve for many persons staying simultaneously. The rope net at the stairs is for the kids to play around.



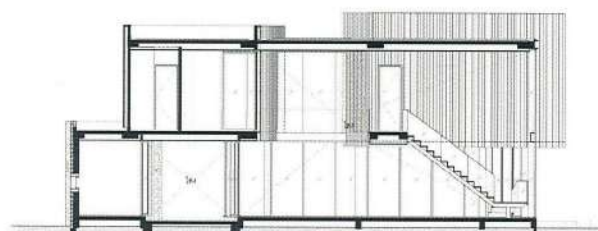
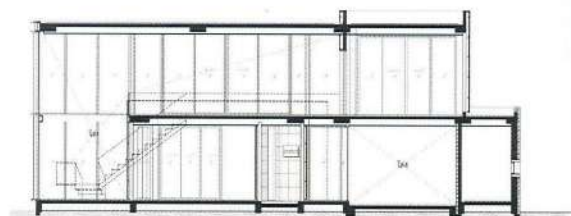
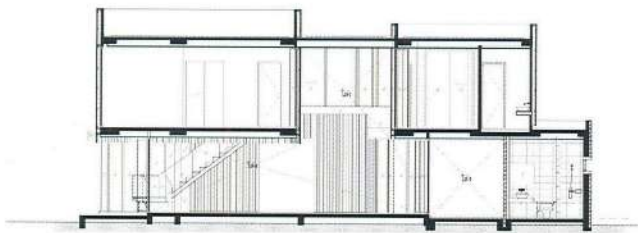

Section

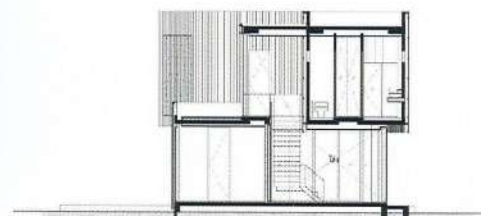

Section





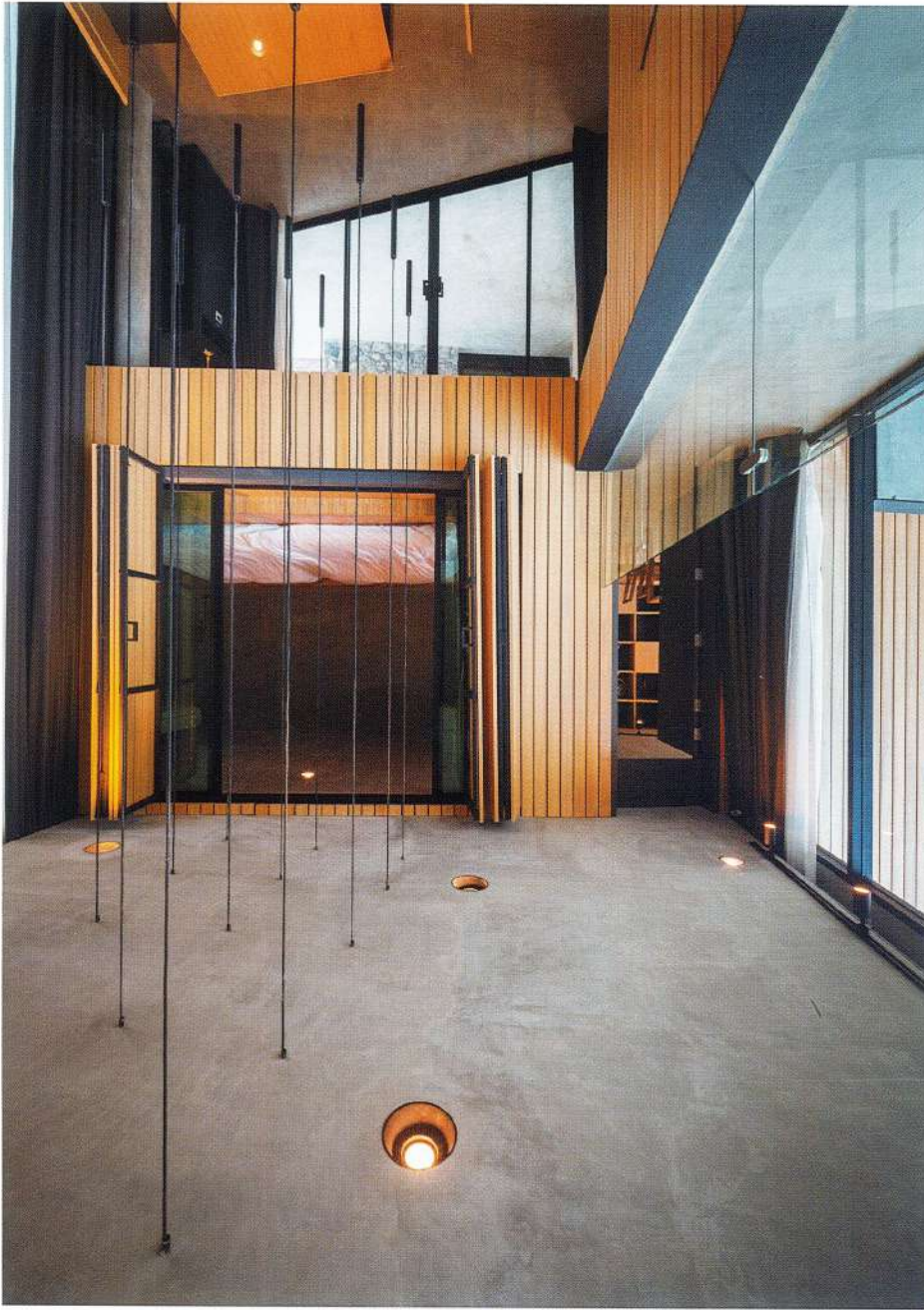

1st Floor Plan

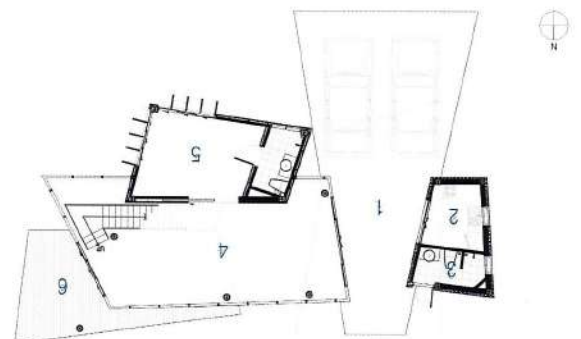

2nd Floor Plan

- 1. Parking
- 2. Entry
- 3. Toilet
- 4. Living Room
- 5. Bedroom
- 6. Bedroom
- 7. Master Bedroom

