

6

190 x 245 mm
312 Pages
Paperback

31 Houses
25 Firms
10 Cities

SMALL MEDIUM HOUSES

TRUSOL®

Kittiya Yawirat (Aom)

098 753 6558

Line: Trusol

E-mail: Trusol01@gmail.com

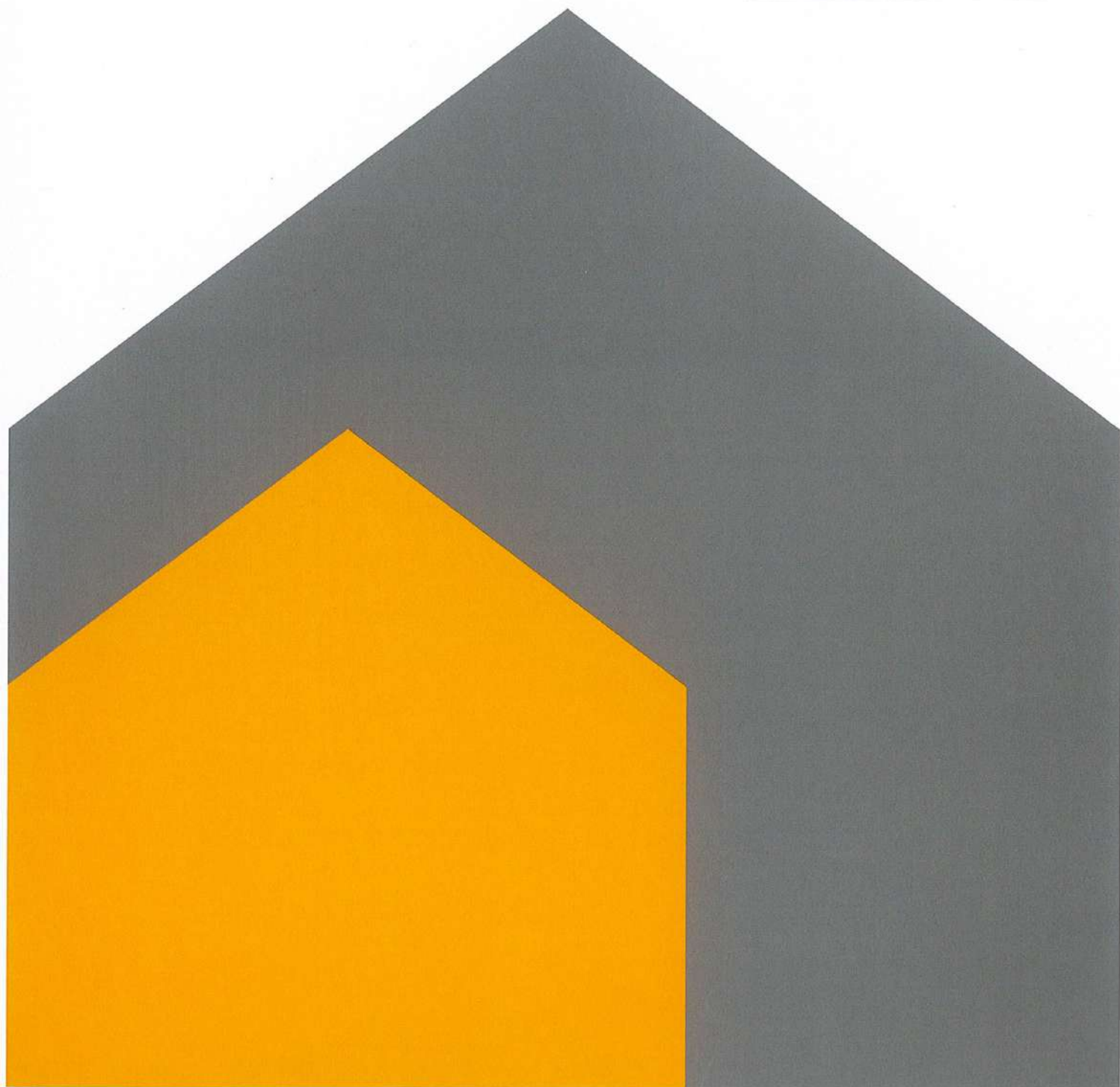

PA HOUSE

by Idin Architects



06
M-04

Location Bang Bamru, Bangkok, Thailand
Completion 2017
Area 530 sq.m.

Owner Poom Asavanaruenath
Architect Jeravej Hongsakul, Wichan Kongnok,
and Eakgaluk Sirijanyawat
Interior Designer Jureerat Korvanichakul
Structural Engineer Pakanut Siriprasopsothron
System Engineer Eakachai Hamhomvong
and Panot Kuakoolwong
Photography Ketsiree Wongwan

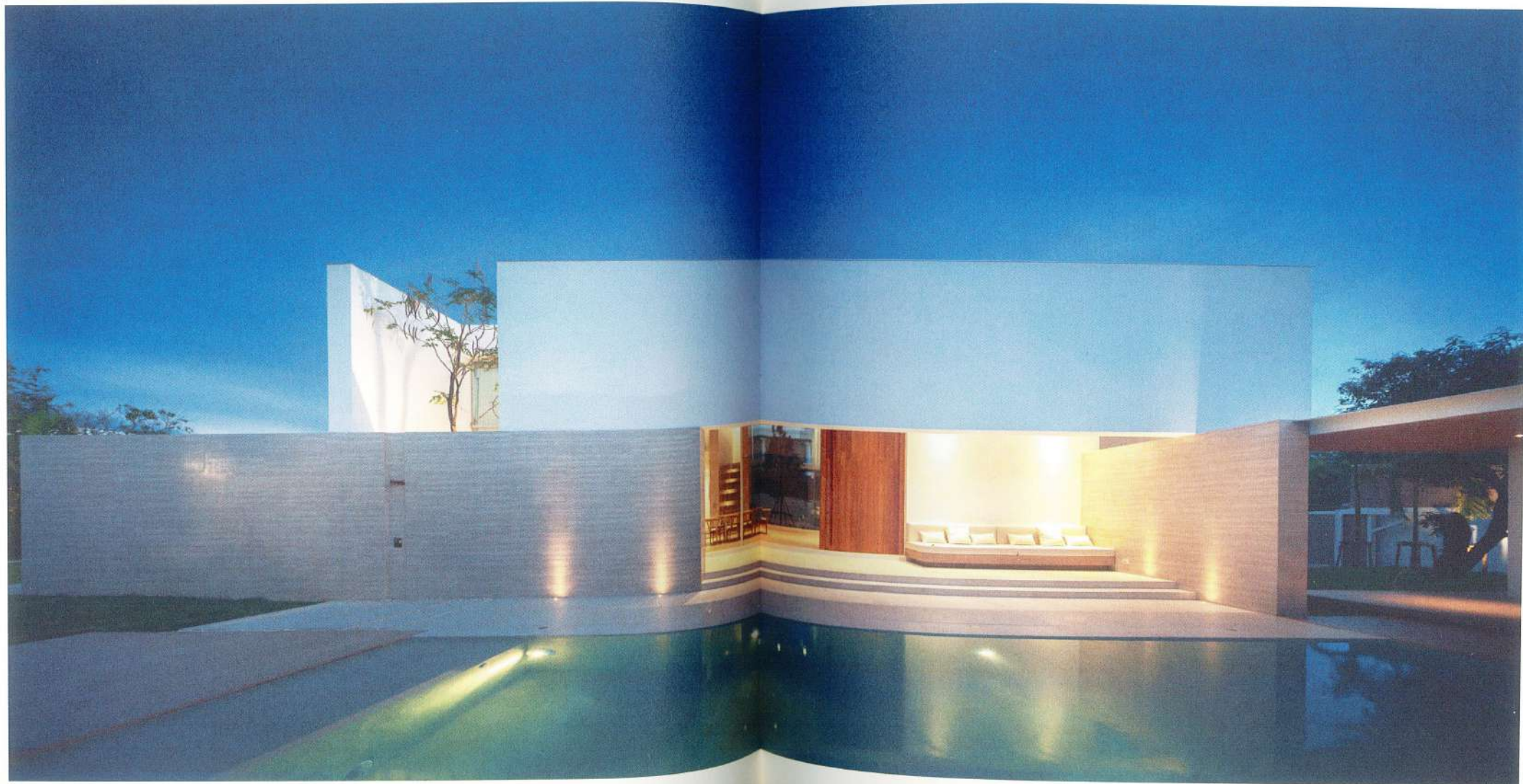



PA House is a private home for a small and newly settled family. There are three bedrooms including one master bedroom and two that remain reserved for guests and children in the future. Aside from the bedrooms, there were also two additional main requirements from the owner which were a great common area for living and dining where the owners could get together with their friends as the new generation often does, and privacy, the owner's most desired characteristic due to the unpleasant surroundings. Furthermore, while the house required privacy, it also needed to feel roomy and spacious at the same time.





SECOND FLOOR PLAN



GROUND FLOOR PLAN



SECOND FLOOR PLAN

- 01 Master Bedroom
- 02 Closet
- 03 Master Bathroom
- 04 Working
- 05 Bedroom
- 06 Bathroom

GROUND FLOOR PLAN

- 01 Carport
- 02 Hobby
- 03 Living
- 04 Dining
- 05 Pantry
- 06 Balcony
- 07 Toilet
- 08 Guest Bedroom
- 09 Guest Bathroom
- 10 Swimming Pool
- 11 Kitchen
- 12 Storage

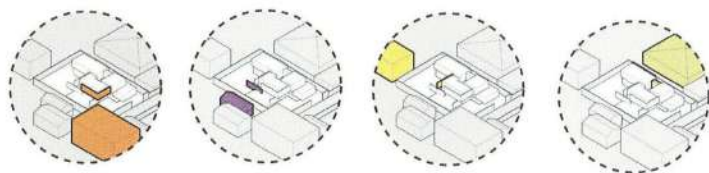

Create walls which protect from specific surroundings



Therefore, the concept design began with a study of the surrounding buildings and their heights in terms of both the outside-in and inside-out views of the house, allowing for the designer to fit each desired function into the site appropriately. On the other hand, the surrounding buildings acted as not only conditions but also a means of assistance as they helped the architects to plan the layout and zoning of the house. In order to achieve the client's requirements, wall planes were created for screening out the outside-in view, opening the inside-out view and creating an internal space at the same time.

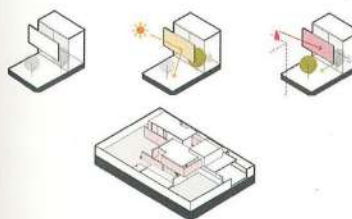

The walls provide privacy but users still get the view

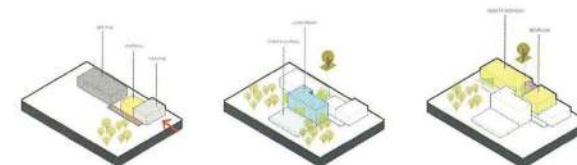

Existing tree and existing entrance

Double volume living room with tree surrounded

Master bedroom take garden view



SECTION A



SECTION B

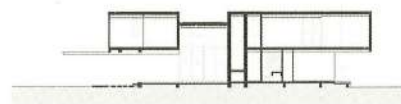

SECTION C



SECTION D



SECTION E

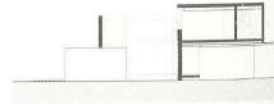

SECTION F



The main area of the house now acts as a common area where owners can have dinner and take in a 180-degree view of the green area through the swimming pool. Each wall plane is intentionally designed to be situated to float around the house, defining the house's view and simultaneously restricting sunlight from entering into the area.



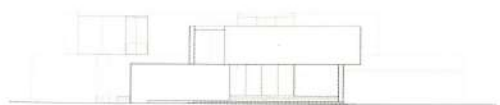

NORTH WEST ELEVATION



NORTH EAST ELEVATION

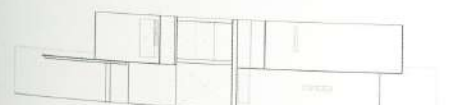

SOUTH EAST ELEVATION

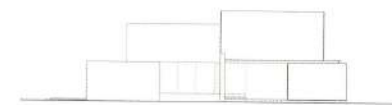

SOUTH WEST ELEVATION

